You Were Meant For Me

The BROADWAY MELODY

FROM THE
METRO GOLDWYN MAYER
ALL TALKING PICTURE
WITH MUSIC

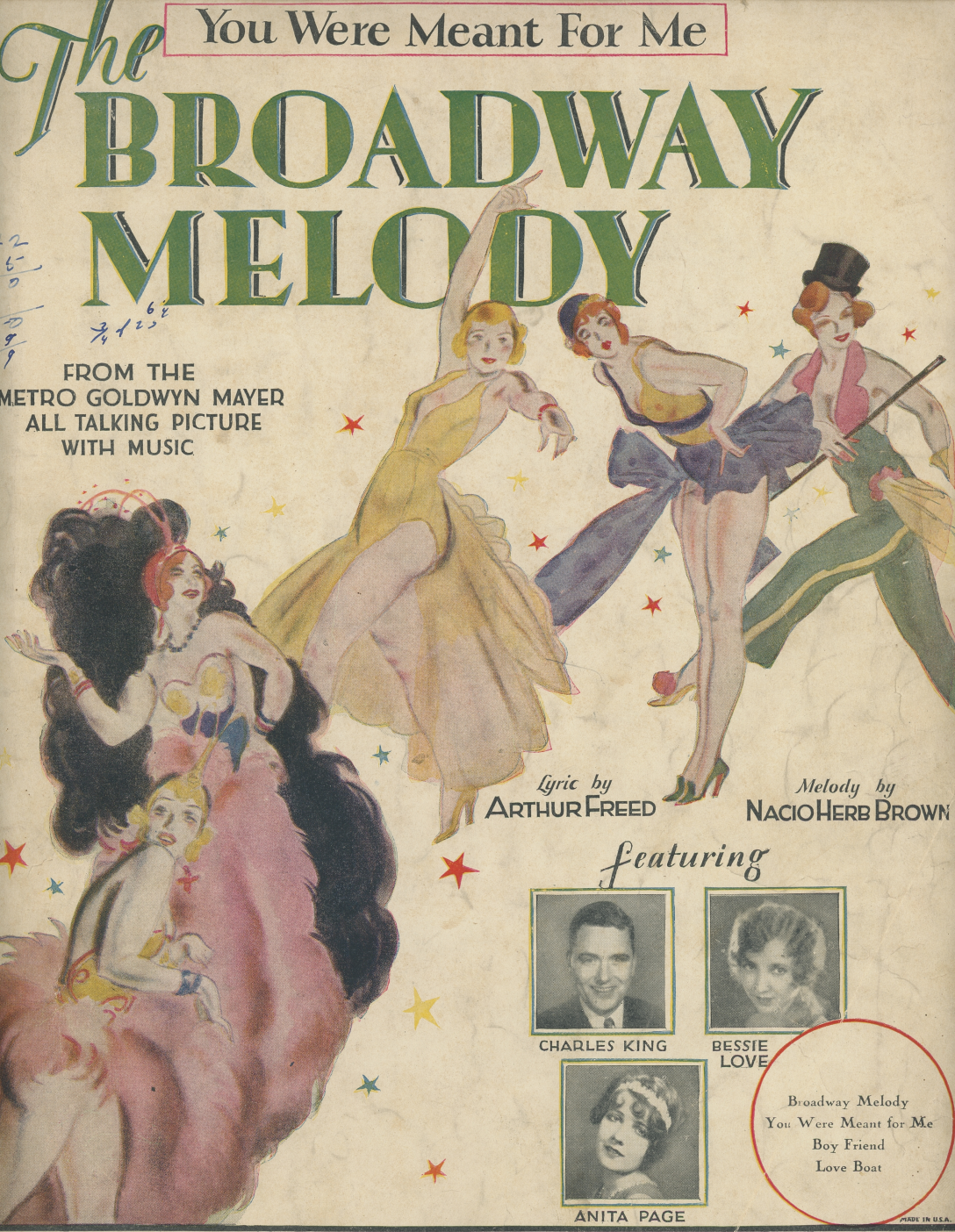

ROBBINS MUSIC CORPORATION
799 Seventh Avenue, New York

A Robbins Publication

YOU WERE MEANT FOR ME

Lyric by
ARTHUR FREED

Melody by
NACIO HERB BROWN

Moderato

f

Life was a song, You came a - long I've laid a -

mp

wake the whole night through If I but dared

To think you cared This is what — I'd say to you —

rall.

Ukulele arrangement by Hank Linet

Tune Ukulele A D F♯B

SH 555-3
931

Copyright 1929 by Robbins Music Corporation, 799 Seventh Ave., N.Y.
International Copyright Secured *All Rights Reserved*

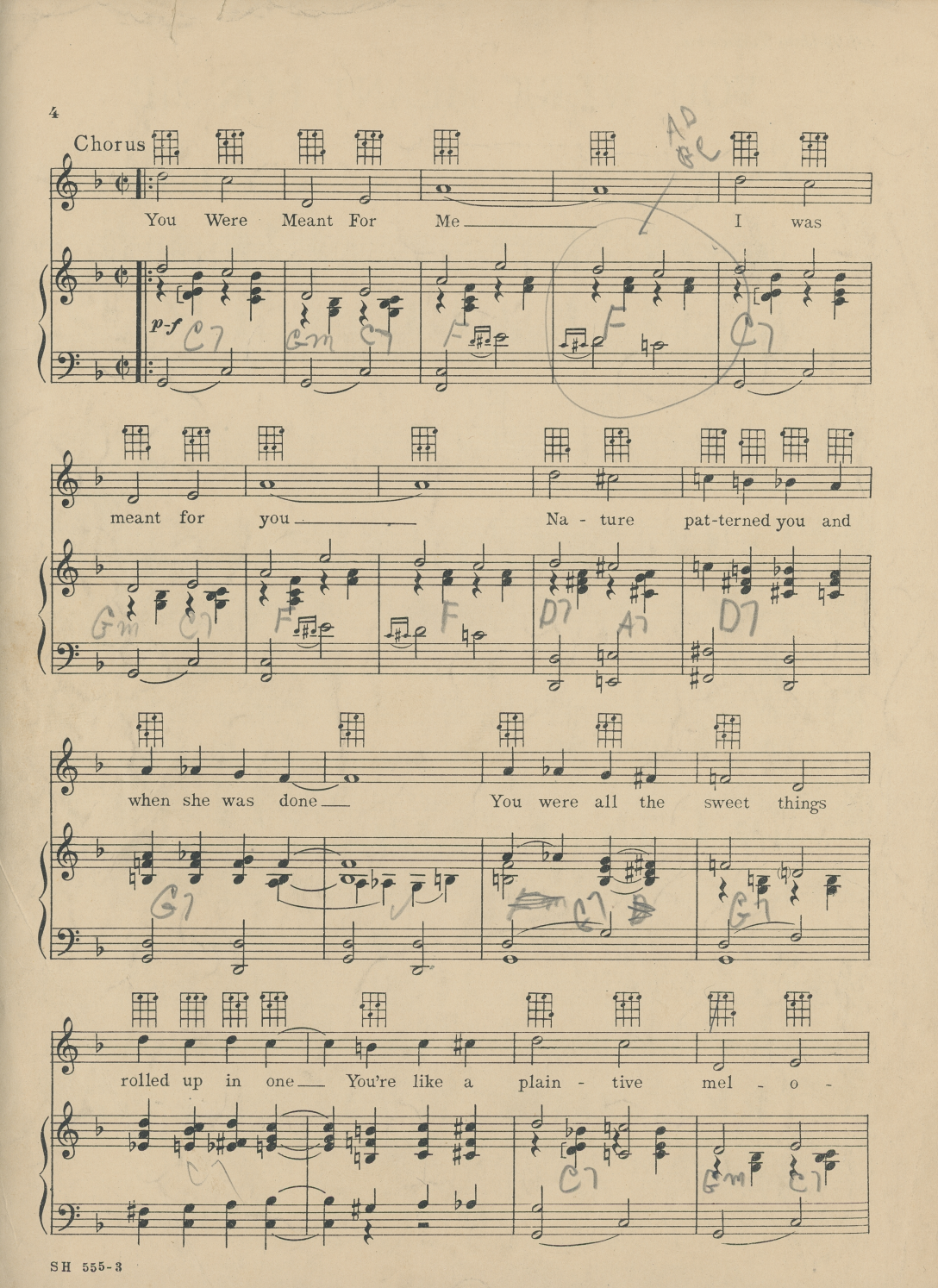
Chorus
You Were Meant For Me I was
p-f
meant for you Na - ture pat-terned you and
when she was done You were all the sweet things
rolled up in one You're like a plain - tive mel - o -

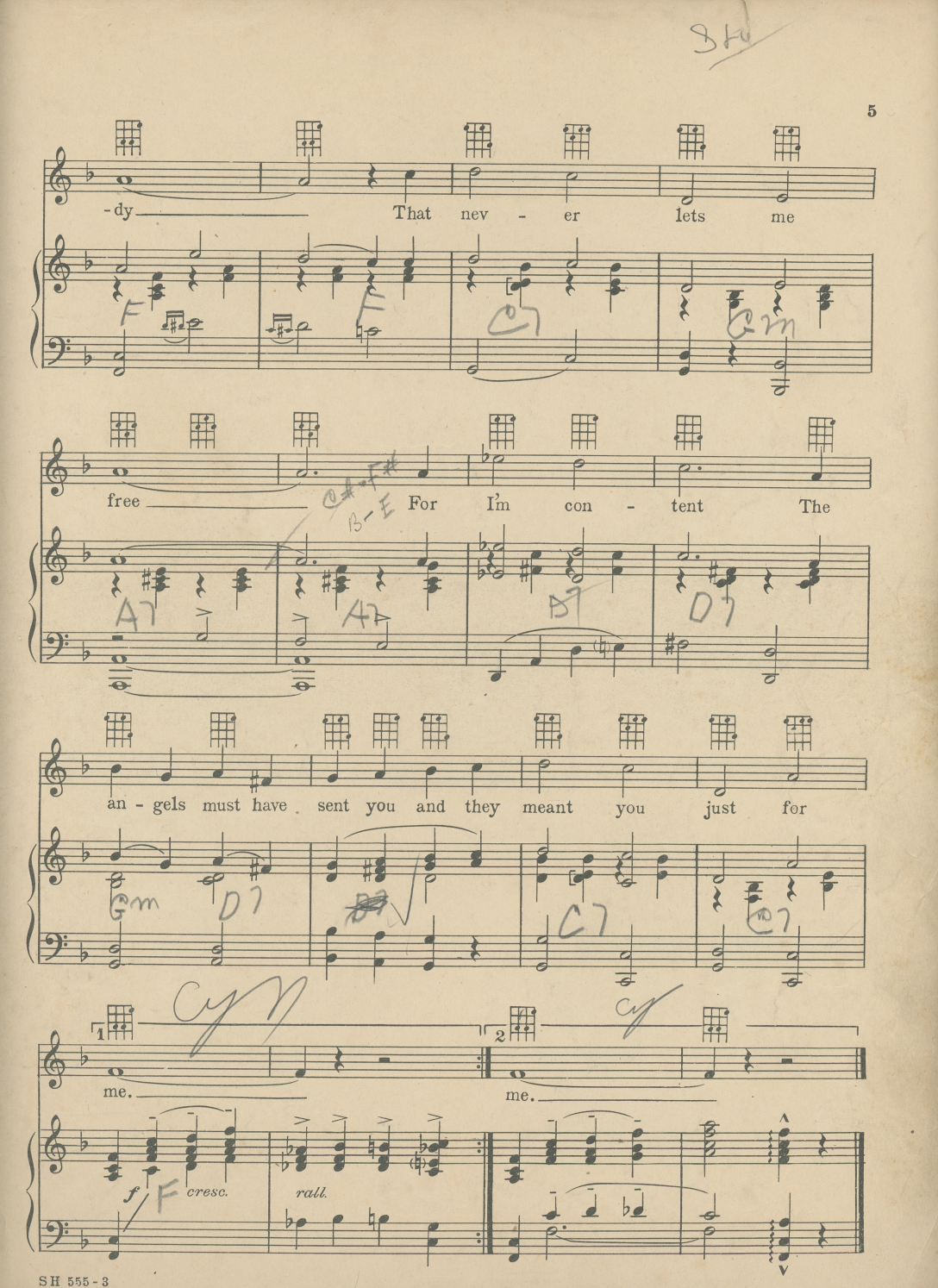
-dy That nev - er lets me
free For I'm con - tent The
an - gels must have sent you and they meant you just for
me.
me.
f
cresc.
rall.

ROBBINS
MUSIC CORPORATION